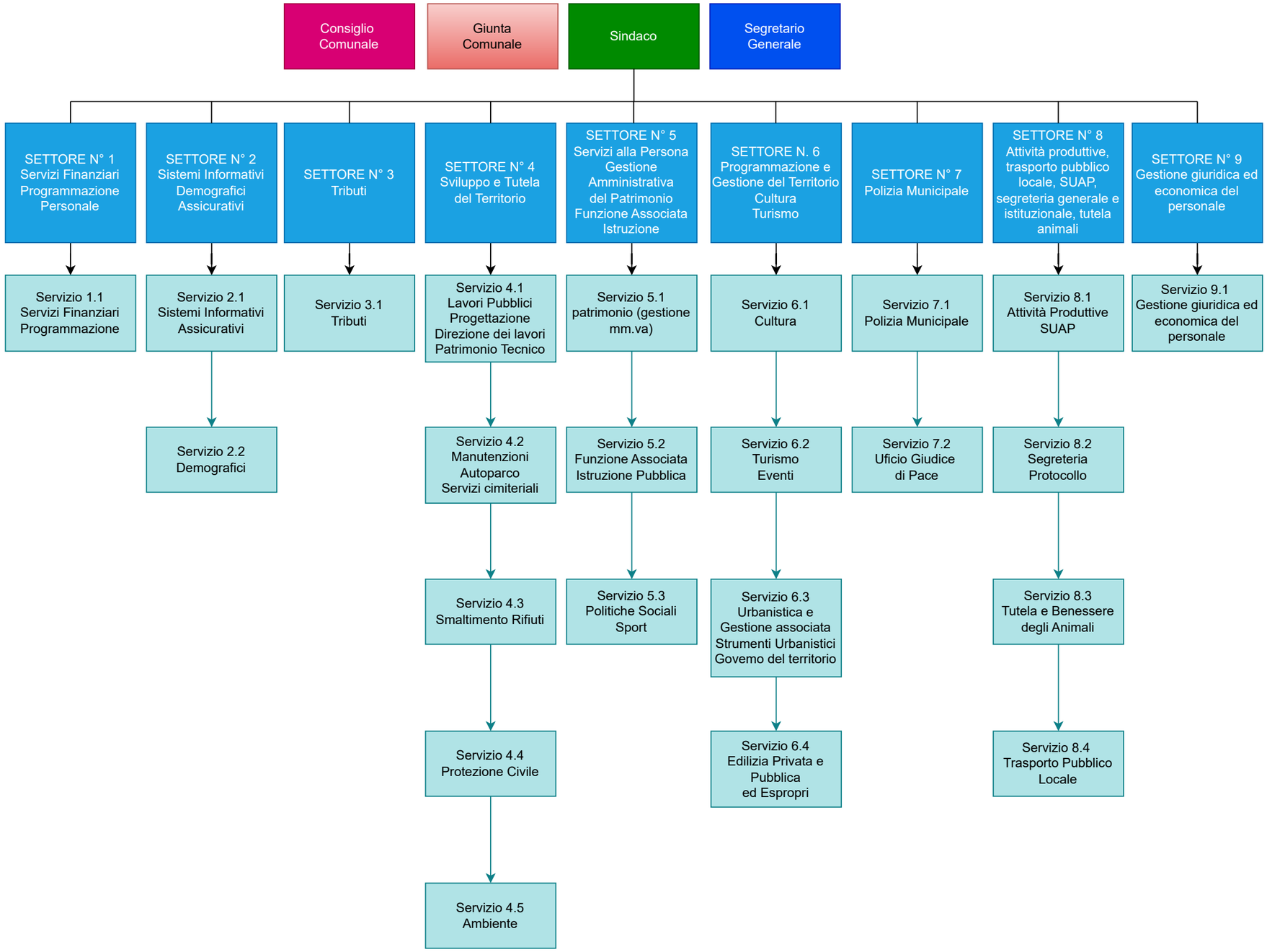Organigramma del
01/01/2026
GC n ° 299-23/12/2025